

ELEVATION.

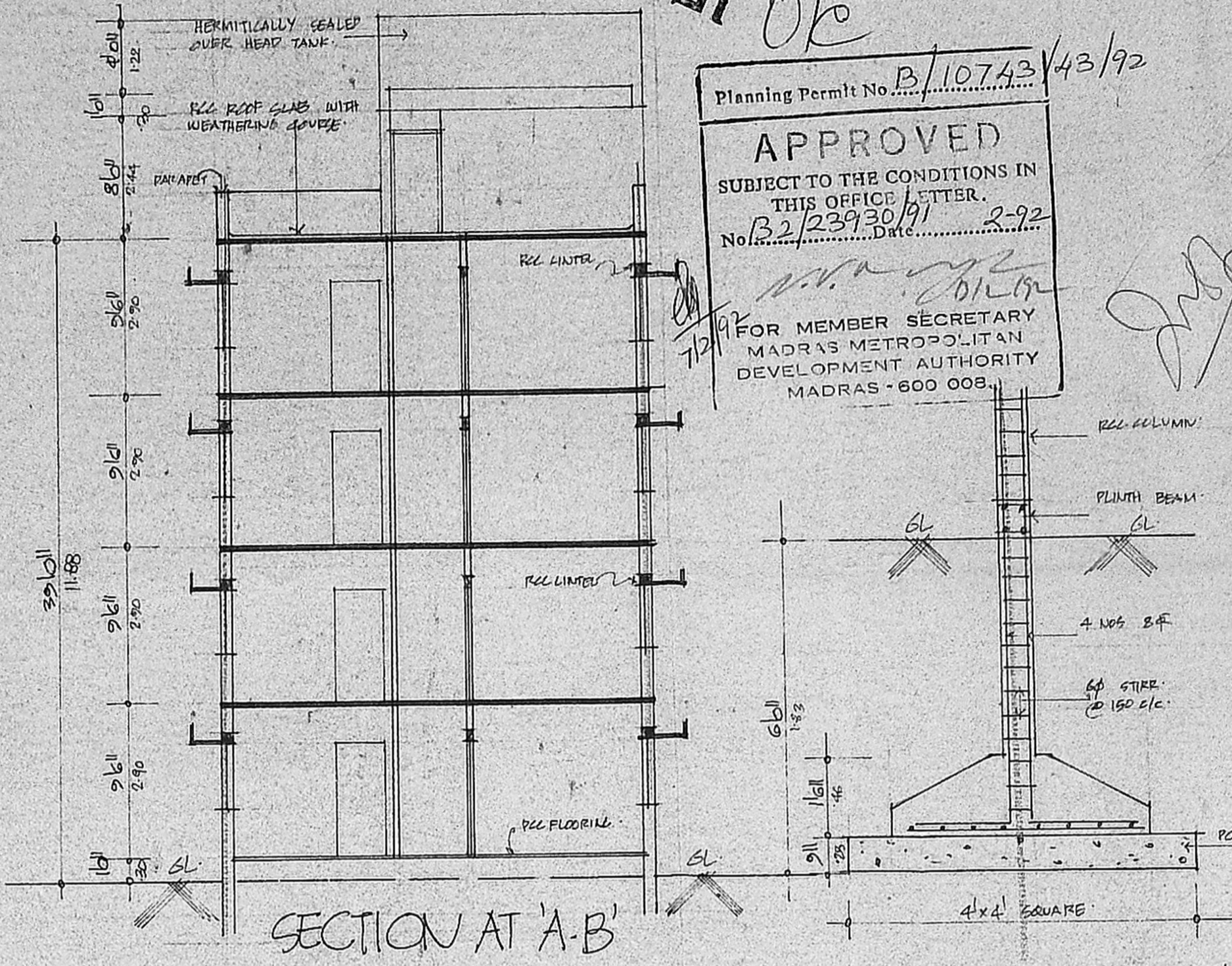

SECTION AT 'A-B'

Ok
 Planning Permit No. B/10743/43/92
APPROVED
 SUBJECT TO THE CONDITIONS IN THIS OFFICE LETTER.
 No. B.2/23930/91 Date: 2.9.92
 FOR MEMBER SECRETARY
 MADRAS METROPOLITAN
 DEVELOPMENT AUTHORITY
 MADRAS - 600 008.

COLUMN FOUNDATION DETAILS.

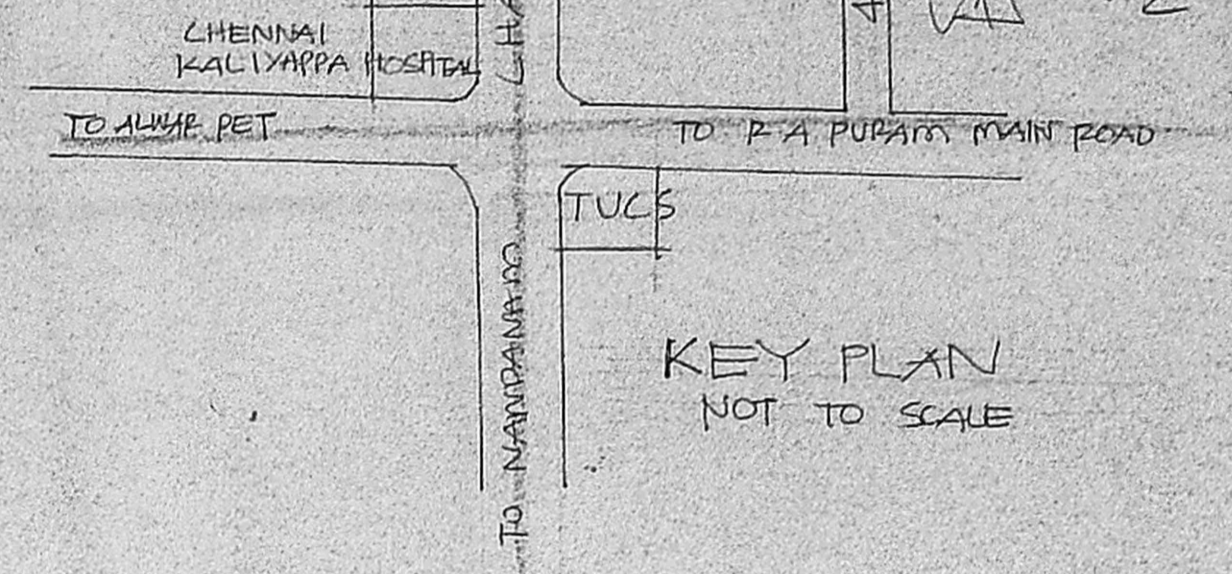

KEY PLAN NOT TO SCALE

SCHEDULE OF JOINEERY

D1	DOORS	4'6" x 7'6"
D2	"	4'6" x 7'6"
D3	"	4'6" x 7'6"
W	WINDOWS	4'6" x 4'6"
W1	"	4'6" x 4'6"
W2	"	4'6" x 4'6"
V1	VENTILATORS	4'6" x 2'6"
J	REC. JALLI	

AREA DETAILS

TOTAL PLOT AREA	413.29 m ²
GROUND FLOOR AREA	154.65 m ²
FIRST, SECOND, THIRD FLOOR AREA	154.65 x 3 = 463.95 m ²
TOTAL PLINTH AREA	618.60 m ²
COVERAGE	37% F.S. 1.143

COLOUR INDEX

FRONTALS	8
ROOFS	8
BOUNDARY	8

PROPOSED FLATS AT
 DOOR NO 52, R.S. NO 3968/92
 IVth MAIN ROAD,
 RAJA ANNAMALAI PURAM
 MADRAS.
 BLOCK NO 88.

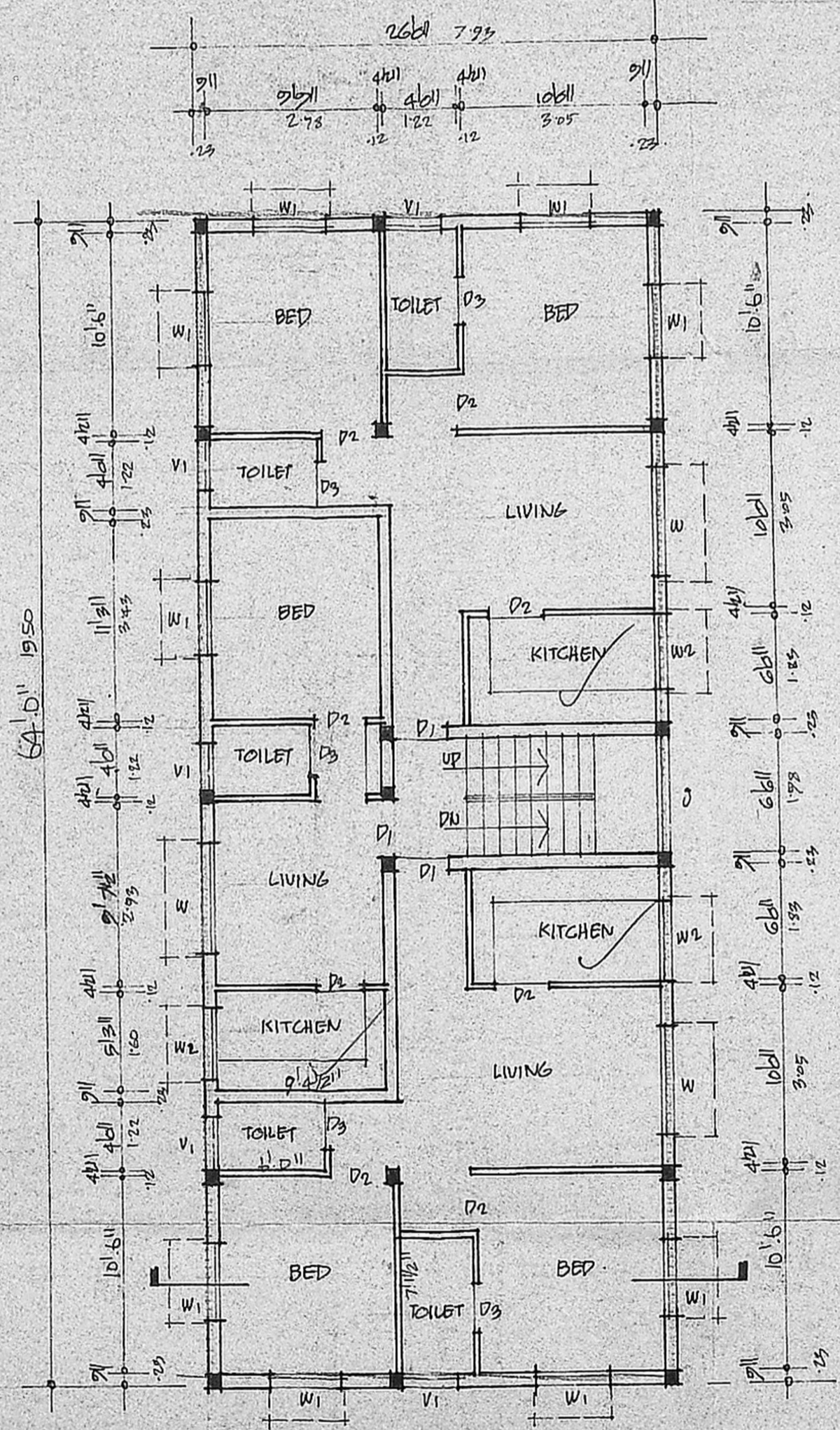
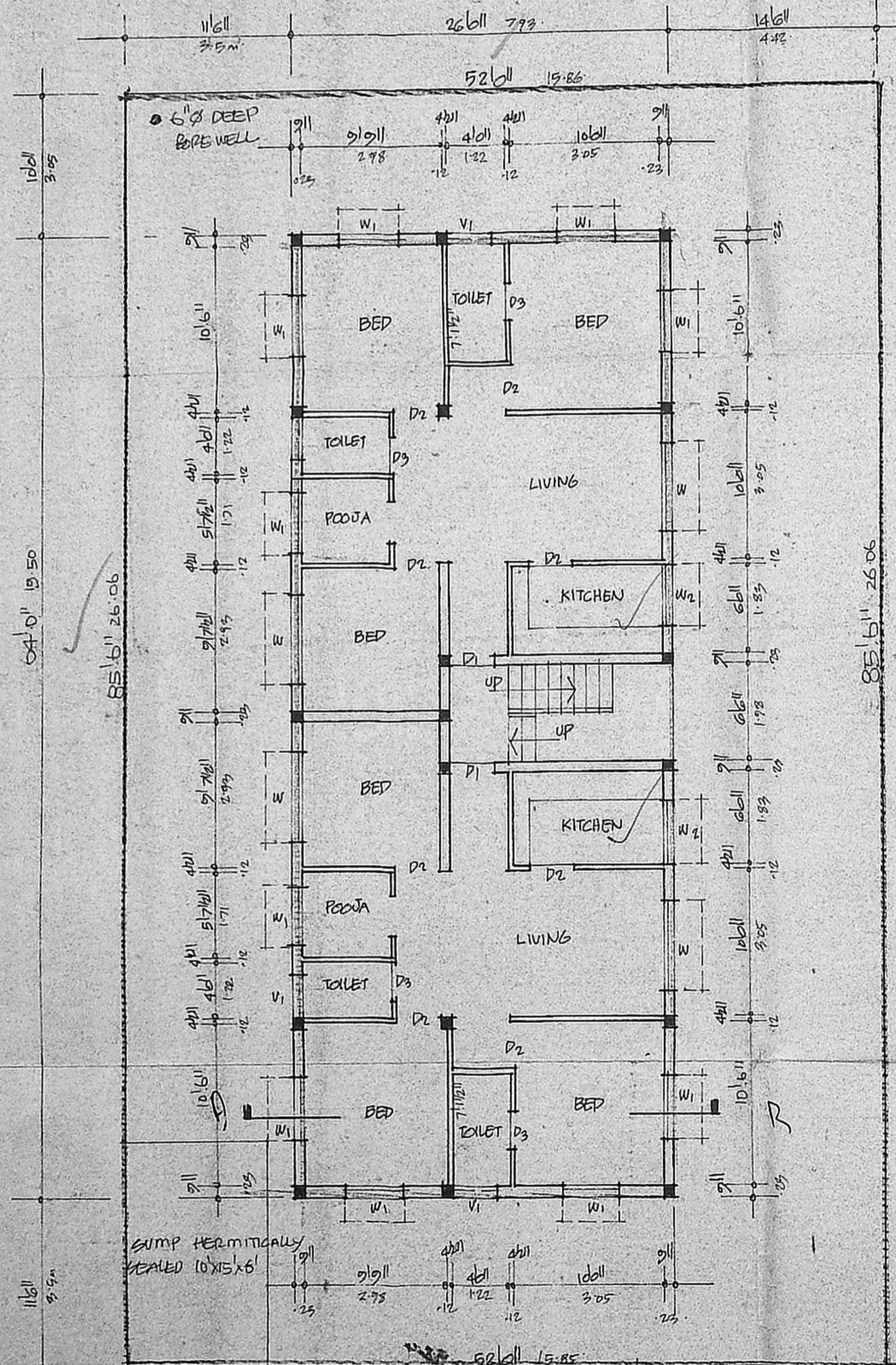

TYPICAL 1st, 2nd AND 3rd FLOOR PLAN.

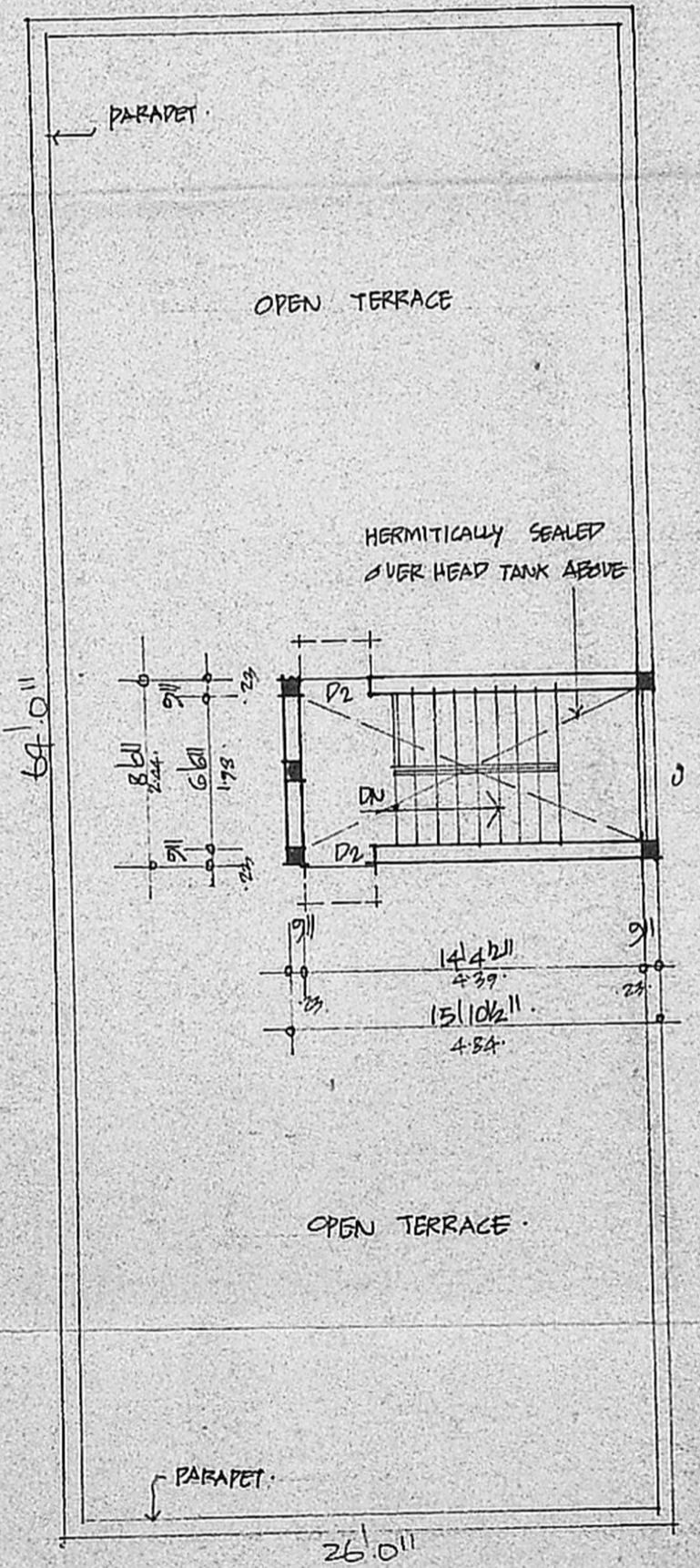

TERRACE PLAN.

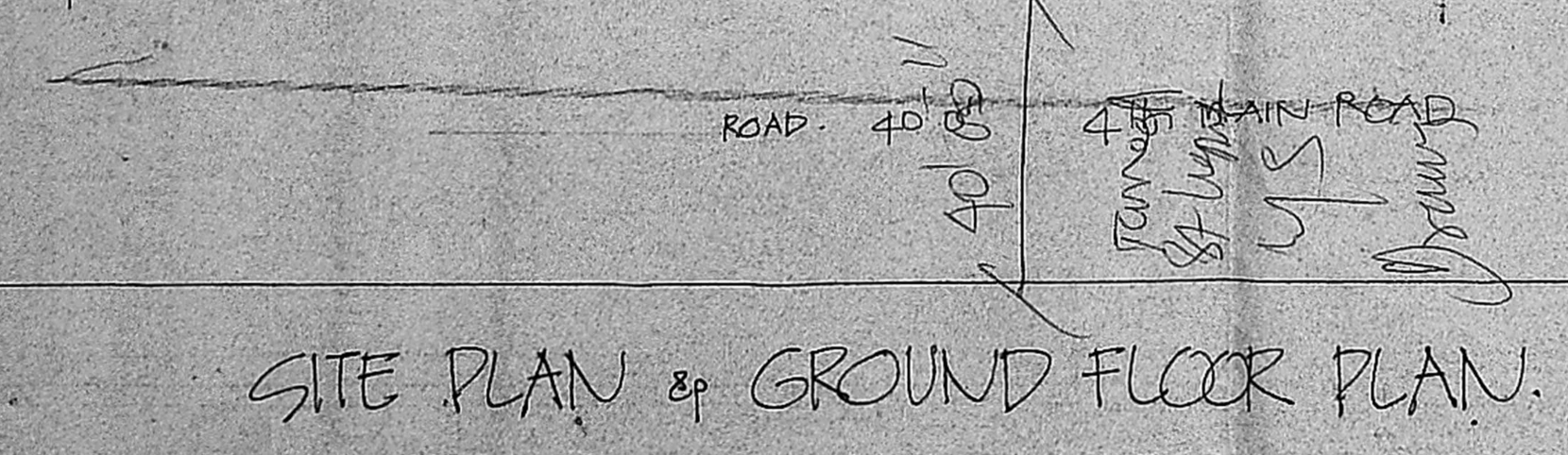

SITE PLAN & GROUND FLOOR PLAN.

SCALE 1" TO 10'11"

SIGNATURE OF OWNER

SIGNATURE OF LICENSED SURVEYOR

S. Durairajan
 S. DURAIRAJAN
 B.E., A.M.I.E., F.I.I. Archt.
 Chartered Engineer, Valuer, Industrial Consultant,
 Registered Architect, Town Planner,
 Licensed Surveyor, Cooperator
 14, Sri Vinayaka Colony, Extn. 14,
 Kilpauk Garden Colony, Extn.
 MADRAS - 600 010.